

This line measures 100mm on original A4 paper

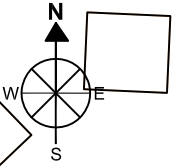

STANBROUGH ROAD

ACCESS  
SPUR

LONGCROFT GREEN

MP .75

**Title**  
HANDSIDE 2 PARKING CONSULTATION - LONGCROFT GREEN

**Key**

- Proposed No waiting, Monday to Friday 8am to 6pm.
- Proposed No waiting at any time

**Scale** - 1:500 on A4  
**Drawn** - 05/01/2018  
**By** - Jack Carson  
**Drawing** - 1 of 1



© Crown Copyright All rights reserved Welwyn Hatfield  
 Borough Council License No. LA 100019547 2018